

SCHEDULE "A"

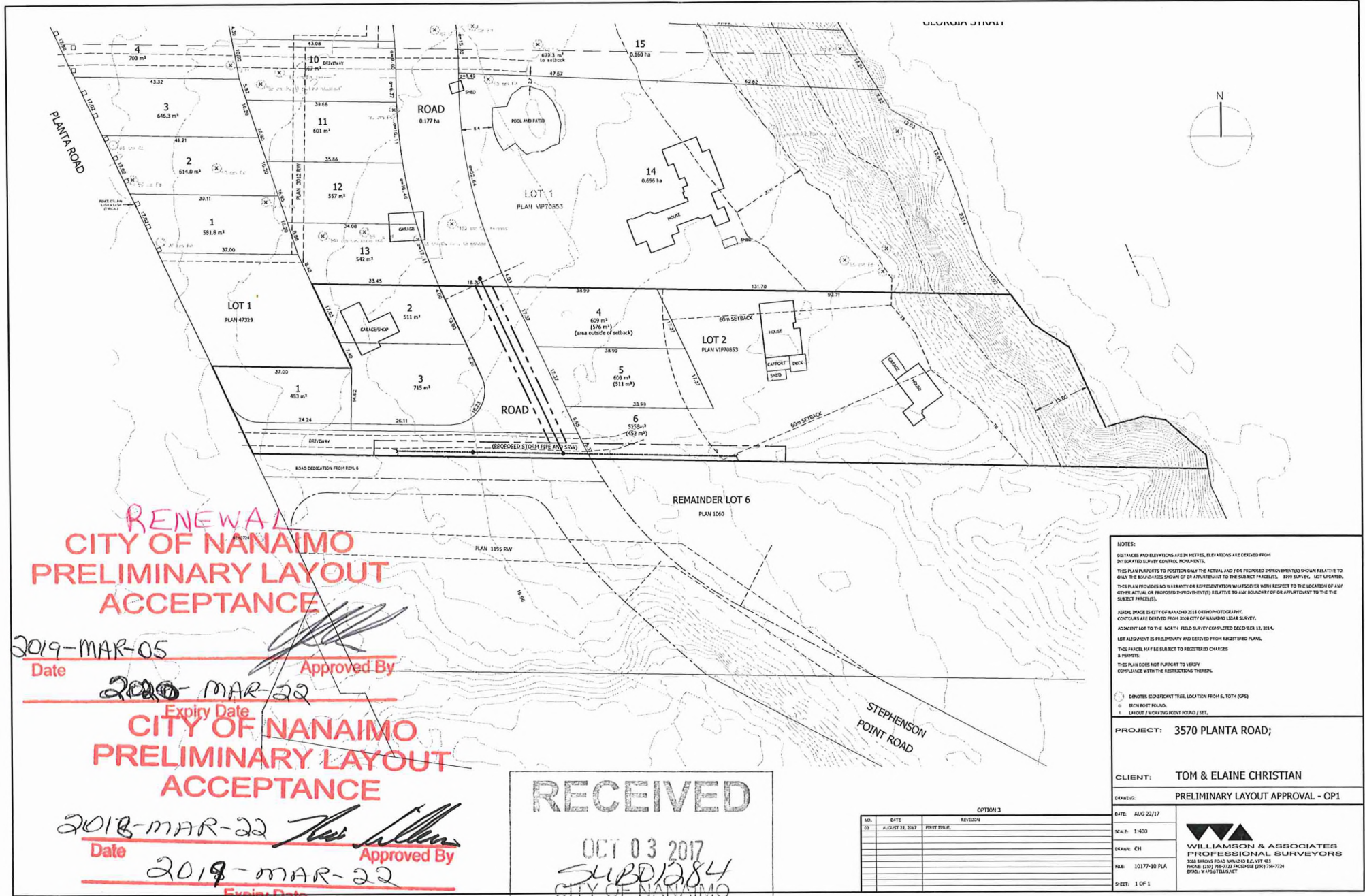

**RENEWAL
CITY OF NANAIMO
PRELIMINARY LAYOUT
ACCEPTANCE**

2019-MAR-05
Date

Approved By

2020-MAR-22
Expiry Date

**CITY OF NANAIMO
PRELIMINARY LAYOUT
ACCEPTANCE**

2018-MAR-22
Date

Approved By

2018-MAR-22
Expiry Date

RECEIVED
OCT 03 2017
SUBD 1284
CITY OF NANAIMO
SUBDIVISION

NOTES:
DISTANCES AND ELEVATIONS ARE IN METRES, ELEVATIONS ARE DERIVED FROM DATUMED SURVEY CONTROL POINTS.
THIS PLAN PLAYS TO POSITION ONLY THE ACTUAL AND / OR PROPOSED IMPROVEMENTS SHOWN RELATIVE TO ONLY THE BOUNDARY SHOWN OF OR ADJACENT TO THE SUBJECT PARCELS. 100% SURVEY, NOT CRITICAL.
THIS PLAN PROVIDES NO WARRANTY OR REPRESENTATION WHATSOEVER WITH RESPECT TO THE LOCATION OF ANY OTHER ACTUAL OR PROPOSED IMPROVEMENTS RELATIVE TO ANY BOUNDARY OF OR APPURTENANT TO THE SUBJECT PARCELS.
ADJACENT TO CITY OF NANAIMO 2014 ORTHOPHOTOGRAPHIC COVERAGE WAS DERIVED FROM 2008 CITY OF NANAIMO SURVEY, ADJACENT LOT TO THE NORTH FIELD SURVEY COMPLETED DECEMBER 12, 2014.
LOT ASSIGNMENT IS PRELIMINARY AND DERIVED FROM REGISTERED PLANS.
THIS PARCEL MAY BE SUBJECT TO REGISTERED CHARGES & PERMITS.
THIS PLAN DOES NOT PURPORT TO VERIFY COMPLIANCE WITH THE RESTRICTIONS THEREON.
SYMBOLS INDICATE TREE LOCATION FROM S. TUTH (GPS)
1. BORN POINT FOUND
2. LAYOUT / MARKING POINT FOUND / SET.

PROJECT: 3570 PLANTA ROAD;
CLIENT: TOM & ELAINE CHRISTIAN
DRAWING: PRELIMINARY LAYOUT APPROVAL - OP1

NO.	DATE	REVISION
01	AUGUST 22, 2017	PERY ISSUE

OPTION 3
DATE: AUG 22/17
SCALE: 1:400
DRAWN: CH
FILE: 10177-10.FLA
SHEET: 1 OF 1

**WILLIAMSON & ASSOCIATES
PROFESSIONAL SURVEYORS**
308 BIRCH ROAD NANAIMO B.C. V1T 4E3
PHONE: (250) 756-7722 FACSIMILE: (250) 756-7724
EMAIL: W@PSTELLSURV.COM